

AICTE Mandatory Disclosures

The following information shall be given in the information Brochure besides being hosted on the Institution's official Website.

The onus of the authenticity of the information lies with the Institution ONLY and not on AICTE.

1. Name of the Institution

Bharatiya Vidya Bhavan's

S. P. Jain Institute of Management & Research

Munshi Nagar, Dadabhai Road, Andheri (W), Mumbai - 400 058

Tel: 022 - 61454200 | 61460200 | 62134420

Email: info@spjimr.org

2a. Name and address of the Trust/ Society/ ~~Company~~

Bharatiya Vidya Bhavan

Dr. Kulpati Munshi Marg, Girgaon Chowpatty,

Mumbai - 400 007.

Tel: 022 - 022 2363 1261

Email: bhavan@bhavans.info

2b. Names of Trustees

Shri Surendralal G. Mehta

Shri Banwarilal Purohit

Shri Avnish Mehta

Shri Harsh Vardhan Kanoria

Shri Deepak S. Parekh

Shri C. R. Gharekhan

Dr. Dinesh K. Daftary

Shri I. R. Khandwala

Shri Mukul A. Sonawala

Shri Sreehari G.Aney

Shri Rajnish Mehta

3. Name of the ~~Vice Chancellor/ Principal/ Director~~ / DEAN

Dr. Varun Nagaraj

Tel: 022 - 022 6145 4268

Email: varun.nagaraj@spjimr.org

4. Name of the affiliating University

Not Applicable

5. Governance

5A Organizational chart

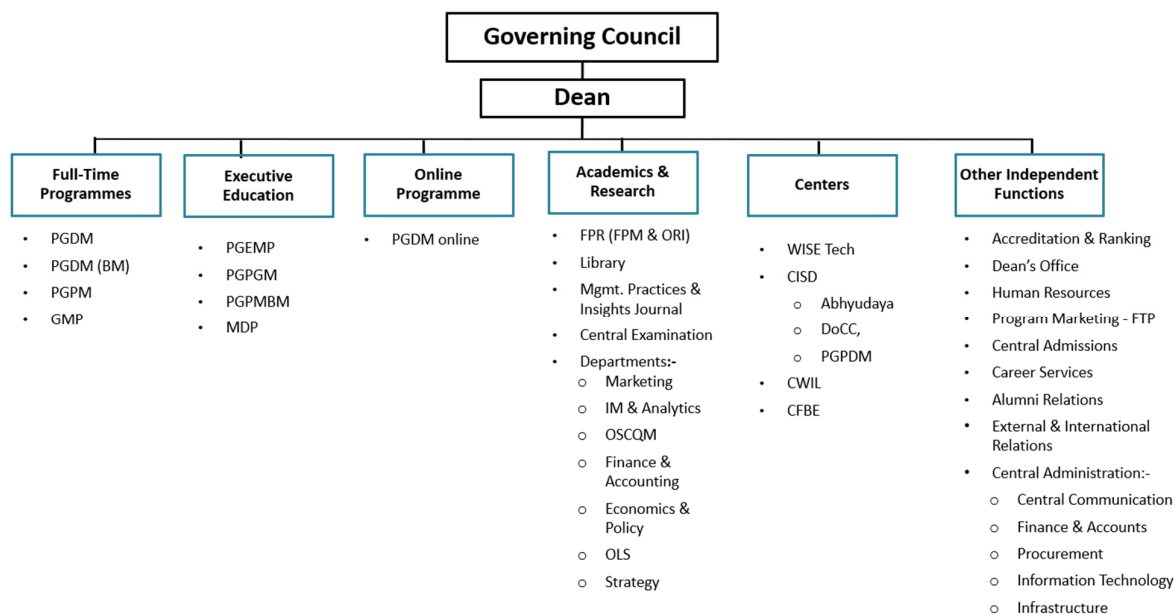

5B Grievance Redressal mechanism for Faculty, staff and students

The institute has a Grievance Redressal Committee which can be reached at grc@spjimr.org.

If a student wishes to express a grievance about another participant or a faculty or staff member, he/she may discuss the grievance with the Grievance Redressal Committee or the Programme Chairperson. The Committee or the Programme Chairperson, in consultation with the Dean shall review the complaint and decide how it should be addressed.

Students can represent all their academic problems to their Manager-Programme and all administrative problems to the Manager-Administration. In case the problem is out of their purview, it is placed before the grievance cell, which can make suitable recommendations to the Dean.

The Dean is the final authority in redressal of all grievances.

5C Establishment of Anti Ragging Committee

Yes

5D Establishment of Online Grievance Redressal Mechanism

Yes (grc@spjimr.org)

5E Establishment of Grievance Redressal Committee in the Institution and Appointment of OMBUDSMAN by the University

Yes

5F Establishment of Internal Committee (IC)

Yes

5G Establishment of Committee for SC/ST

Yes

5H Internal Quality Assurance Cell

Srl.	Name	Details
1.	Dr. Janakiraman Moorthy (Chairperson)	Professor - Marketing; Associate Dean, Academics & Research
2.	Dr. Varun Nagaraj (Invitee)	Dean
3.	Dr. Preeta George	Professor - Finance & Economics; Associate Dean, Executive Education
4.	Dr. Renuka Kamath	Professor - Marketing; Associate Dean, Full-time Programmes
5.	Dr. Sessa Iyer	Advisor to Dean
6.	Dr. Ruppel W. Sharma	Professor - Marketing; Chairperson - PGDM (EMP)
7.	Dr. Anshul Verma	Professor - Finance; Chairperson - PGDM (BA)
8.	Dr. Ashita Aggarwal	Professor - Marketing; Chairperson - PGDM and PGDM (BM)
9.	Dr. Debmallya Chatterjee	Professor - Operations Supply Chain Management; Chairperson - PGDM Online
10.	Dr. Bikramjit Ray Chaudhuri	Professor - Strategy; Chairperson - FPM
11.	Dr. Vinay Goyal	Professor and Department Chair - Finance & Accounting
12.	Dr. Nilendra Singh Pawar	Professor and Department Chair - Operations Supply Chain Management & Quantitative Methods
13.	Dr. Jyoti Jagasia	Professor and Department Chair - Information Management & Analytics
14.	Dr. Kapil Khandeparkar	Associate Professor and Department Chair - Marketing
15.	Dr. Rajiv Aggarwal	Professor and Department Chair - Strategy
16.	Dr. Lata Dhir	Department Chair - Organization & Leadership Studies
17.	Dr. Anirudh Singhal	Professor and Department Chair - Economics & Policy

6. Programmes		
6A Name of Programmes approved by AICTE		
<ul style="list-style-type: none"> Post Graduate Diploma in Management Post Graduate Programme in Management approved under the AICTE nomenclature of Post Graduate Diploma in Management (Business Administration) Fellow Program in Management Post Graduate Programme in General Management approved under the AICTE nomenclature of PGDM (Executive Management Programme) Post Graduate Diploma in Management (Business Management) Post Graduate Diploma in Management (Online) 		
6B Name of Programmes Accredited <u>by National Board of Accreditation (NBA)</u>		
<ul style="list-style-type: none"> Post Graduate Diploma in Management 		
6C Status of Accreditation of the Courses <u>by National Board of Accreditation (NBA)</u>		
1	List of Programmes Accredited	PGDM - Two-Year, Full-Time (Accredited for 6 years from 2022 to 2028)
2	Applied for Accreditation	NIL
	Applied but Visit not happened	NIL
	Visit happened but result awaited	NIL
3	List of programmes Not Applied	NIL
4	List of programmes, Not Eligible	<ul style="list-style-type: none"> PGDM (Business Administration) Fellow Program in Management PGDM (Executive Management Programme) PGDM (Business Management) PGDM (Online)
6D Total Number of Programmes		

Six AICTE approved programmes

6E For each Programme the following details are to be given:

Name	No. of Seats	Duration	Admission Cutoffs
PGDM	240 + 36 (PIO)	Two Years	https://www.spjimr.org/course/post-graduate-diploma-in-management-pgdm/admissions/
PGDM (BA)	180	18 Months	https://www.spjimr.org/course/post-graduate-programme-in-management-pgpm/admissions/
FPM	10	Four Years	https://www.spjimr.org/course/fpm/admissions/
PGDM (EMP)	120	Two Years (Weekend)	https://www.spjimr.org/course/postgraduate-programme-in-general-management-pgpgm/admissions/
PGDM (BM)	120	Two Years	https://www.spjimr.org/course/post-graduate-diploma-in-management-business-management/admissions/
PGDM (Online)	200	Two Years	https://www.spjimr.org/course/post-graduate-diploma-in-management-online-pgdm-online/admissions/

6F Details of Programme(s) having Twinning and Collaboration with Foreign University(s)

Not Applicable

7. Faculty (<https://www.spjimr.org/faculty-research/faculty-directory/>)

Permanent Faculty: 79

Adjunct Faculty: 2

Honorary Visiting Faculty: 9

Permanent Faculty to Student Ratio = 1 : 15

8. Profile of DeanN and Faculty

<https://www.spjimr.org/faculty-research/faculty-directory/>

9. Fee

9A Details of fee and time schedule for payment of fee

Programme	Details available at
PGDM	https://www.spjimr.org/course/post-graduate-diploma-in-management-pgdm/fees-scholarships/
PGDM (BA)	https://www.spjimr.org/course/post-graduate-programme-in-management-pgpm/fees-scholarships/
FPM	https://www.spjimr.org/course/fpm/fees-and-scholarships/

PGDM (EMP)	https://www.spjimr.org/course/postgraduate-programme-in-general-management-pgpgm/fees-scholarships/
PGDM (BM)	https://www.spjimr.org/course/post-graduate-diploma-in-management-business-management/fees-scholarships/
PGDM (Online)	https://www.spjimr.org/course/post-graduate-diploma-in-management-online-pgdm-online/fees/

9B No. of Fee waivers granted with amount and name of students

NIL

9C Number of scholarship offered by the Institution, duration and amount

PGDM and PGDM (BM) Programmes - **Annexure 9C**

PGDM (Online) - <https://www.spjimr.org/course/post-graduate-diploma-in-management-online-pgdm-online/fees/>

9D Criteria for fee waivers/scholarship

PGDM and PGDM (BM) Programmes - **Annexure 9C**

PGDM (Online) - <https://www.spjimr.org/course/post-graduate-diploma-in-management-online-pgdm-online/fees/>

9E Estimated cost of Boarding and Lodging in Hostels

Hostel Accommodation:

- Twin sharing - Executive - Attached Washroom - Air Conditioned: Rs. 1,81,500/- per year
- Twin sharing - Attached Washroom - Air Conditioned: Rs. 1,65,000/- per year
- Twin sharing - Common Washroom - Air Conditioned: Rs. 1,32,000/- per year
- Triple sharing - Attached Washroom - Air Conditioned: Rs. 1,13,300/- per year
- Triple sharing - Common Washroom - Air Conditioned: Rs. 96,800/- per year
- Single Occupancy - Attached Washroom - Air Conditioned: Rs. 1,32,000/- per year

Food Expenses: Rs. 1,10,000/- per year

10. Admission

10A Number of seats sanctioned with the year of approval

Programme	2025-2026	2024-2025	2023-2024
PGDM	240 + 36 (PIO)	240 + 36 (PIO)	240 + 36 (PIO)
PGDM (BA)	180	180	180

FPM	10	10	10
PGDM (EMP)	120	60	60
PGDM (BM)	120	120	120
PGDM (Online)	200	200	100

10B Number of Students admitted under various categories each year in the last three years

Programme	2025-2026	2024-2025	2023-2024
PGDM	239 + 4 (PIO)	237 + 1 (PIO)	232 + 1 (PIO)
PGDM (BA)	153	179	165
FPM	6	7	7
PGDM (EMP)	78	60	58
PGDM (BM)	119	117	114
PGDM (Online) **	40 (Jul '25)	54 (Jul '24) + 32 (Jan '25)	47

10C Number of applications received during last two years for admission under Management Quota and number admitted

We do not have a Management Quota

11. Admission Procedure

11A Mention the admission test being followed, name and address of the Test Agency and its URL (website)

Test	Details of Agency	URL
Common Admission Test	Indian Institutes of Management	https://iimcat.ac.in
Graduate Management Admission Test	Graduate Management Admission Council (GMAC)	https://www.gmac.com
Management Aptitude Test	All India Management Association	https://mat.aima.in
AIMS Test for Management Admissions	The Association of Indian Management Schools (AIMS)	https://www.atmaaims.com
Xavier Aptitude Test	Xavier School of Management (XAT)	https://xatonline.in/

Common Management Admission Test	National Testing Agency (NTA)	https://cmat.nta.nic.in/
----------------------------------	--------------------------------	---

11B Number of seats allotted to different Test Qualified candidate separately (AIEEE/ CET (State conducted test/ University tests/ CMAT/ GPAT)/ Association conducted test)

There is no fixed number of seats against a particular Entrance Test, however, based on last three years intake following are the numbers:

Batch	CAT	XAT	GMAT	MAT	ATMA	CMAT	Admission Test- SPJIMR
PGDM 2025-2027	233	--	10	--	--	--	--
PGDM 2024-2026	234	--	4	--	--	--	--
PGDM 2023-2025	231	--	4	--	--	--	--
PGDM (BA) 2025-2027	78	--	75	--	--	--	--
PGDM (BA) 2023-2025	70	--	95	--	--	--	--
PGDM (BA) 2022-2024	31	--	115	--	--	--	--
PGDM (EMP) 2025-2027	5	1	5	27	39	1	5
PGDM (EMP) 2024-2026	1	3	6	37	12	1	--
PGDM (EMP) 2023-2025	5	1	7	33	12	--	--
PGDM (BM) 2025-2027	115	--	4	--	--	--	--
PGDM (BM) 2024-2026	113	--	4	--	--	--	--
PGDM (BM) 2023-2025	113	--	1	--	--	--	--

11C Calendar for admission against Management/vacant seats

Not Applicable

11D Calendar for Admission

(i) Post Graduate Diploma in Management

Opening date of request for applications: September 15, 2025

Last date of request for applications: November 28, 2025

Last date of submission of applications:	November 28, 2025
Dates for announcing final results:	March 2026 (Tentative)
Release of admission list:	March 2026 (Tentative)
Date for acceptance by the candidate:	June 2026 (Tentative)
Last date for closing of admission:	August 2026 (Tentative)
Starting of the Academic session:	Last week of June 2026

(ii) Post Graduate Diploma in Management (Business Administration)

Opening date of request for applications:	April 02, 2025
Last date of request for applications:	September 15, 2025
Last date of submission of applications:	September 15, 2025
Dates for announcing final results:	November 04, 2025
Release of admission list:	Rolling Admissions - 19 Sep to 04 Nov 2025
Date for acceptance by the candidate:	November 06, 2025
Last date for closing of admission:	November 04, 2025
Starting of the Academic session:	December 01, 2025

(iii) Fellow Program in Management

Opening date of request for applications:	November 18, 2025
Last date of request for applications:	February 10, 2026
Last date of submission of applications:	February 10, 2026 (Tentative)
Dates for announcing final results:	May 15, 2026
Release of admission list:	Post 15 May 2026
Date for acceptance by the candidate:	Within one week of result announcement
Last date for closing of admission:	May 30, 2026
Starting of the Academic session:	June 10, 2026

(iv) Post Graduate Diploma in Management (Executive Management Programme)

Opening date of request for applications:	December 01, 2025
Last date of request for applications:	July 15, 2026 (Tentative)
Last date of submission of applications:	July 15, 2026 (Tentative)
Dates for announcing final results:	July 25, 2026 (Tentative)
Release of admission list:	Rolling admissions February 2026 - July 2026
Date for acceptance by the candidate:	August 14, 2026 (Tentative)
Last date for closing of admission:	September 03, 2026 (Tentative)
Starting of the Academic session:	September 05, 2026 (Tentative)

(v) Post Graduate Diploma in Management (Business Management)

Opening date of request for applications:	September 15, 2025
Last date of request for applications:	November 28, 2025
Last date of submission of applications:	November 28, 2025
Dates for announcing final results:	March 2026 (Tentative)
Release of admission list:	March 2026 (Tentative)
Date for acceptance by the candidate:	June 2026 (Tentative)
Last date for closing of admission:	August 2026 (Tentative)
Starting of the Academic session:	Last week of June 2026

(vi) Post Graduate Diploma in Management (Online) - Cohort 1

Opening date of request for applications:	February 24, 2025
Last date of request for applications:	June 30, 2025
Last date of submission of applications:	June 30, 2025
Dates for announcing final results:	July 20, 2025
Release of admission list:	Rolling admission - Feb - June 2025
Date for acceptance by the candidate:	July 25, 2025
Last date for closing of admission:	July 25, 2025

Starting of the Academic session:	July 30,2025
-----------------------------------	--------------

(vli) Post Graduate Diploma in Management (Online) - Cohort 2	
Opening date of request for applications:	August 20, 2025
Last date of request for applications:	February, 2026
Last date of submission of applications:	February, 2026
Dates for announcing final results:	March, 2026
Release of admission list:	Rolling admission - August 2025 - March 2026
Date for acceptance by the candidate:	March, 2026
Last date for closing of admission:	March, 2026
Starting of the Academic session:	March 28, 2026

12. Criteria and Weightages for Admission	
12A Describe each criterion with its respective weightages i.e. Admission Test, marks in qualifying examination etc. and minimum level of acceptance, if any.	
Name	Details available at
PGDM	https://www.spjimr.org/course/post-graduate-diploma-in-management-pgdm/admissions/
PGDM (BA)	https://www.spjimr.org/course/post-graduate-programme-in-management-pgpm/admissions/
FPM	https://www.spjimr.org/course/fpm/admissions/
PGDM (EMP)	https://www.spjimr.org/wp-content/uploads/2023/09/eligibility-document-for-pgpgm-2024.pdf
PGDM (BM)	https://www.spjimr.org/course/post-graduate-diploma-in-management-business-management/admissions/
PGDM (Online)	https://www.spjimr.org/course/post-graduate-diploma-in-management-online-pgdm-online/admissions/

12B Mention the cut-off levels of percentage and percentile score of the candidates in the admission test for the last three years							
Batches	CAT	XAT	GMAT	MAT	ATMA	CMAT	SPJIMR Test

PGDM 2025-2027	85.08 Percentile	--	80.00 Percentile	--	--	--	--
PGDM 2024-2026	86.52 Percentile	--	93.00 percentile	--	--	--	--
PGDM 2023-2025	86.32 Percentile	--	90.00 percentile	--	--	--	--
PGDM (BA) 2025-2027	61.33 percentile	--	425 score	--	--	--	--
PGDM (BA) 2024-2026	62.61 percentile	--	455 score	--	--	--	--
PGDM (BA) 2023-2025	61.14 percentile	--	520 score	--	--	--	--
PGDM (EMP) 2025-2027	66.00 Percentile	94.55 Percentile	495 Score	53.52 Percentile	54.64 Percentile	94.13 Percentile	--
PGDM (EMP) 2024-2026	90.86 Percentile	76.87 Percentile	580 Score	66.5 Percentile	82.28 Percentile	85.31 Percentile	--
PGDM (EMP) 2023-2025	51.47 Percentile	74.5 Percentile	420 Score	59.35 Percentile	67.5 Percentile	--	--
PGDM (BM) 2025-2027	88.73 Percentile	--	98 percentile	--	--	--	--
PGDM (BM) 2024-2026	86.91 percentile	--	97.00 percentile	--	--	--	--
PGDM (BM) 2023-2025	90.32 percentile	--	94.00 percentile	--	--	--	--

12C Display marks scored in Test etc. and in aggregate for all candidates who were admitted				
Batches	Graduation Percentages			
	Average	Highest	Lowest	
PGDM 2025-2027	83.33	98.1	62.6	
PGDM 2024-2026	82.59	97.90	60.00	
PGDM 2023-2025	81.04	99.40	60.75	
PGDM (BA) 2025-2027	77.92	96.8	60.58	
PGDM (BA) 2024-2026	77.15	98.70	52.44	
PGDM (BA) 2023-2025	74.50	96.70	51.07	
PGDM (EMP) 2025-2027	72.4	94.7	50.0	
PGDM (EMP) 2024-2026	71.6	94.3	56.1	
PGDM (EMP) 2023-2025	72.56	92.5	53.8	
PGDM (BM) 2025-2027	86.04	98.2	71.8	
PGDM (BM) 2024-2026	83.05	97.30	58.57	

PGDM (BM) 2023-2025	84.48	96.70	69.97
PGDM Online 2025-2027 (Cohort 1)	71.4	89.68	51.68
PGDM Online 2024-2026 (Cohort 2)	74.33	94.15	55.91
PGDM Online 2024-2026 (Cohort 1)	74.00	88.3	54.00

13. List of Applicants

13A List of candidate whose applications have been received along with percentile/percentage score for each of the qualifying examination in separate categories for open seats. List of candidate who have applied along with percentage and percentile score for Management quota seats

Name	Details available with
PGDM	admissions.pgdm@spjimr.org
PGDM (BA)	admissions@spjimr.org
FPM	fpm@spjimr.org; admissions@spjimr.org
PGDM (EMP)	pgpgm.admissions@spjimr.org
PGDM (BM)	admissions.pgdm@spjimr.org
PGDM (Online)	admissions.pgdonline@spjimr.org

14. Results of Admission Under Management seats/Vacant seats

Not Applicable

15. Information of Infrastructure and Other Resources Available

15A Available Area (Sqm)

Bldg Name	Extn Bldg	IT Bldg	Main Bldg
Bldg No.	7039	5930	2537
Type	Carpet Area	Carpet Area	Carpet Area
Instructional Area	1754.18	938.29	991.47
Instructional Area - Common Facilities	622.73	87.48	--
Administrative Area	348.62	761.34	1271.60
Amenities Area	1924.50	548.82	284.79

Corridors	795.23	292.56	240.94
Other Areas	332.50	249.06	318.37
Other Common Area	2093.41	272.72	--
TOTAL Area	7871.16	3150.27	3107.17

15B Library Details

i. Number of Library books/ Titles/ Journals available

- Books: Number of Titles: 27,301
- Books Volume: 30,095
- No of E-books: 30,000+ (E-book Central from ProQuest and others)

ii. List of online National/ International Journals subscribed (*Annexure 15Bii*)

iii. E-Library facilities

Online Journals Databases are subscribed to by Our Library

- EBSCO: Business Source Complete
- ProQuest: ABI/Inform Complete
- Taylor & Francis
- Science Direct (Elsevier) (Four Subject Collection BMA + EEF+ DS + Soc Sc.)
- Informa
- Emerald
- JSTOR Archive
- Wiley
- Springer (4 subject Collections)
- Sage Publishing Journals
- Oxford University Press
- Cambridge University Press
- APA PsycArticles (ProQuest)

iv. Library subscribes to 42 different databases. (*Annexure 15Biii*)

15C Laboratory and Workshop Details

Srl.	Lab	Area (Sqm)
1	Behavioural / Language Lab	44.84

2	Design Thinking Lab	106.08
3	Simulation Lab	138.55
4	WiseTech LAB	101.22
	TOTAL	390.69

15D Computer Facilities Details

No. of PCs:

- Desktops - 192 (Faculty, Staff, Classrooms, Common Utility)
- Laptops - 154 (Staff, Central Admin - Meeting Rooms, General usage across institute)
- Laptops - (Faculty) - 68 nos.
- DT Lab - 2 nos., Computer Lab - 20 nos.
- Servers - 24 nos. (Physical - 6, Virtual - 18)
- SAN - 1
- NAS - 1

Internet Bandwidth:

- Dedicated Internet Leased lines of total 1200 Mbps (1:1) - 2 lines each of 500 Mbps (1:1) and 700 Mbps (1:1) respectively.

Number and configuration of System:

- 462 nos.
- Brands: HP, Dell, Lenovo
- Processors: Intel i3, i5, i7
- RAM: 8, 16, 32 GB & 64 GB
- HDD: 500 GB, 1 TB, 2 TB

Total number of systems connected by LAN: All Servers, Desktops & Laptops (1500+)

Total number of systems connected by WAN: 6

- The entire campus is on Wi-Fi with an internet facility 24*7.
- 3650 nodes points
- HP Aruba Wi-Fi solution with Controller
- 478 Wi-Fi AP's Live (additional 61 will be installed in 4-6 months)

Special purpose facilities: 7 Hybrid Enabled Classrooms ranging from 20 to 120 seating capacity.

Major software packages available:

Refinitiv Workspace; TCS iON ERP; SPSS 29 with AMOS; Qualtrics; StatCraft - R; STATA; JMP - Education License; Adobe Creative Cloud All Apps; Zoom Education meeting License & Zoom Webinar License; Zoom CRC; CISCO Webex Meeting; MS Teams; Google Workspace for Education; Turnitin; ExamSoft; Ekosh LMS (Moodle based); Simulations software for respective Programs/Courses (iBizSim,

Markstrat); Arena; Atomic Mass Mailer; AutoCAD 2024; McAfee Antivirus (Tellix); Library Software - SLIM; Online Databases on Library portal (accessible 24*7 off campus as well) - 37 nos.; Tally; Tableau & Power Bi; R & Rstudio; Nvivo; M 365; Freshservice from Freshwork; MS SQL server 2022 ; XL Miner; TCS iON - ERP; Superset CRM License - Automate Campus Placement; Aruba Airwave; SonicWall Analytics

15E List of facilities available - Games and Sports Facilities, Extra-Curricular Activities, Soft Skill Development Facilities

The Bhavan's SPJIMR is a part of a campus is spread over an expanse of 45 acres in the heart of Mumbai city, the commercial capital of India and a global financial hub.

The campus is equipped with all the modern amenities characteristic of a world-class educational establishment. With a variety of pedagogic, co-curricular and extra-curricular activities and resources available on the campus, it encourages a highly enhanced learning experience.

The campus comprises of residential facilities, cafeterias, classrooms and learning centres including a library, Amphitheatre, Auditorium and 24x7 Wi-Fi connectivity.

Apart from the existing spaces provided as living and academic experience such as classroom, playground for sports activities, Music room and space for annual cultural fest, the institute has built (Nos.) of additional group work area, classrooms, state of art technology along with DT Lab.

Spacious classrooms have been built with high end technologies for student and faculty teaching-learning experience. The new Library (space) provides study facilities, plus access to specialist business books, journals and online resources alongside specialist facilities such as a Bloomberg trading room. The long opening hours and café next to it make it a comfortable and convenient place to study.

Students have access to computers in the computer campus, wireless networks across Bhavan's campus. There are other facilities like hostel rooms, night canteen facilities, health and wellbeing facilities, access to ATM and Bank in the campus, membership to sports and recreation facilities and a gymnasium.

15F Teaching Learning Process

The goal of the curriculum development and management process at the School is to attain higher levels of quality in faculty-student interactions. The process at the School is guided by Programme Teams for each respective Degree Programme. Across programmes, curriculum is managed in multiple stages and engages several constituents.

The programmes have adequate measures to ensure that Masters level learning is achieved. These include:

1. Feedback Mechanisms for the courses

- The students provide qualitative and quantitative feedback on every course. This feedback is reviewed by the programme and shared with the teaching faculty.
- Every year the feedback is taken from Industry members during the advisory board meetings.
- Feedback from the Alumni is also taken in meetings conducted with the programme team.

2. Curriculum Review

- Curriculum is reviewed by the programme team every year and modified as needed.
- Each of the Areas also have an Area Advisory Council comprising industry representatives, alumni and faculty. The council meets once in a year to review the curriculum and make modifications as needed.

3. Focused Group Feedback comprising the faculty concerned & Area Chairs

- Discussion with ACADCOM participants, a students' academic body, also sharing the course outlines with area chairs for their suggestions for course credits/sessions from the area.

4. Bench-marking of the curriculum with National and International Business schools

- Bench marking based on parameters such as area wise courses, number of hours, and credits.

5. AoL (Assurance of Learning) Process

- All courses and their assessments are mapped with the Programme Learning Goals / Learning Objectives
- For AOL mapped courses, the learning of the students is measured and reviewed with the faculty and area heads in the closing the loop meetings. The recommendations for improvement are decided during the same meeting.
- Introduction of new courses or topics by mapping existing curriculum with Programme LG/LO

6. Programme Academic council:

- Academic committee comprises the School's senior administration and faculty representatives. This body provides guidance and supervision to academic matters of the programme.

All matters related to curriculum design, academic policies, assessment etc. are presented to the committee for approval.

16a. Enrolment of students in the last 3 years

Academic Year	PGDM	PGDM (BA)	FPM	PGDM (EMP)	PGDM (BM)	PGDM Online
2025-2026	239 + 4 (PIO)	153	6	78	119	40 (Jul '25)
2024-2025	237 + 1 (PIO)	179	7	60	117	54 (Jul '24) + 32 (Jan '25)
2023-2024	234 + 1 (PIO)	165	7 #	58	114	47

16b. Placements

Batch	Min Salary (in lakhs)	Max Salary (in lakhs)	Avg Salary (in lakhs)
PGDM 2023-2025	20 LPA	81 LPA	32 LPA
PGDM 2022-2024	21 LPA	81 LPA	33 LPA
PGDM 2021-2023	21 LPA	77 LPA	33 LPA
PGDM (BA) 2023-2025	15 LPA	50 LPA	24 LPA
PGDM (BA) 2022-2024	13 LPA	52 LPA	23 LPA
PGDM (Exec) 2021-2022	16 LPA	43 LPA	25 LPA
PGDM (BM) 2023-2025	20 LPA	89 LPA	32 LPA
PGDM (BM) 2022-2024	18 LPA	74 LPA	33 LPA

17. List of Research Projects/ Consultancy Works

i. Sponsored Research Project Details

Financial Year	2023-2024	2022-2023	2021-2022
Total no. of Consultancy Projects	3	4	2
Total no. of Client Organizations	11	5	3
Total Amount Received (Amount in Rupees)	72,04,989	1,22,73,473	70,47,040

ii. Consultancy Project Details

Financial Year	2023-2024	2022-2023	2021-2022
Total no. of Consultancy Projects	336	243	246
Total no. of Client Organizations	268	152	126
Total Amount Received (Amount in Rupees)	3,56,86,162	4,33,29,947	4,39,56,659

18. LoA and subsequent EoA till the current Academic Year

<https://www.spjimr.org/aicte-approvals/>

300126

Post Graduate Diploma in Management (PGDM)**FINANCIAL ASSISTANCE / AWARDS**

Merit cum - Means Based Financial Assistance (Applicable for PGDM and PGDM(BM))- The institute offers financial assistance to needy candidates based on assessment of need, academic performance, and conduct. A form will need to be completed and submitted to the PGDM office. Any financial assistance will be made available (subject to approval by the Panel after evaluation) only once the Programme commences and any adjustments /deductions will be post the participant joining the Programme.

Mirae Asset Foundation (MAF) Scholarship ((Applicable for PGDM & PGDM(BM)) - Mirae Asset Foundation (MAF) Scholarship is instituted by the Mirae Asset Foundation to provide scholarships to the meritorious and needy students of the first and second year, whose family income is less than Rs. 8 lakhs. The foundation will offer total Scholarships of Rs.25 lakhs, Rs.15 lakhs for three participants of the first year (Rs. 5 lakhs per participant) and INR 10 lakhs for two participants of the second year (Rs. 5 lakhs per participant). A form will need to be completed and submitted to the PGDM office. The scholarship will be made available (subject to approval by the Panel and MAF after evaluation) only once the Programme commences. The recipients of this scholarship will be called Mirae Asset Scholar.

Merit Based Scholarships: Guru Venkatarao Memorial Scholarship:

The scholarship is in the memory of Late Mr. Guruprasad Venkatrao, an alumnus of SPJIMR (MBA class of 1998-2000). His family offers a MCM scholarship of Rs.5,00,000/- to a deserving participant with a financial need. The scholarship will be awarded to one participant from Year I. A form will need to be completed and submitted to the PGDM office. The scholarship will be made available (subject to approval by the Panel) only once the Programme commences.

If the recipient of the Merit based scholarships, is involved in misconduct academic or non-academic at any stage of the Program, the scholarship is withdrawn.

A Participant will be eligible for only one of the above financial assistance /scholarships.

List of Periodicals

Srl.	Title Of The Periodical	Frequency	Type	Origin	Publsiher
1	Academy of Management Annals	Biannual	Journal	Foreign	Academy of Management
2	Academy of management Discoveries	Quarterly	Journal	Foreign	Academy of Management
3	Academy of Management Journal	Bi-Monthly	Journal	Foreign	Academy of Management
4	Academy of Management Learning and Education	Quarterly	Journal	Foreign	Academy of Management
5	Academy of Management Perspectives	Quarterly	Journal	Foreign	Academy of Management
6	Academy of Management Proceedings	Yearly	Journal	Foreign	Academy of Management
7	Academy of Management Review	Quarterly	Journal	Foreign	Academy of Management
8	Administrative Science Quarterly	Quarterly	Journal	Foreign	Sage
9	American Economic Review	Monthly	Journal	Foreign	American Economic Association
10	American Economic Review Insight	Quarterly	Journal	Foreign	American Economic Association
11	Anwesh: International Journal of Management and Information Technology	Biannual	Journal	Domestic	PublishingIndia.Com
12	Arthashastra	Bi-Monthly	Journal	Domestic	Associated Management Consultancy
13	Atithya: A Journal of Hospitality	Biannual	Journal	Domestic	PublishingIndia.Com
14	Avahan: A Journal on Hospitality and Tourism	Annually	Journal	Domestic	PublishingIndia.Com
15	Bhavan's Journal	Fortnightly	Journal	Domestic	Bharatiya Vidya Bhavan
16	Business India	Fortnightly	Magazine	Domestic	Business India
17	Business Week	Weekly	Magazine	Foreign	Bloomberg
18	Business World	Weekly	Magazine	Domestic	BW Businessworld Media Pvt Ltd
19	California Management Review	Quarterly	Journal	Foreign	Sage
20	Capital Market	Fortnightly	Magazine	Domestic	Capital Market Pvt Ltd.
21	Careers360	Monthly	Magazine	Domestic	Pathfinder Publishing Pvt Ltd
22	Dalal Street	Fortnightly	Journal	Domestic	Dalal Street Investment Journal Ltd.
23	Digit	Monthly	Magazine	Domestic	Nine Dot Nine Media Worx
24	Drishtikon: A Management Journal	Biannual	Journal	Domestic	PublishingIndia.Com
25	Economic & Political Weekly	Weekly	Journal	Domestic	Sameeksha Trust Publication
26	Economist	Weekly	Magazine	Foreign	Economist Group
27	Education Post	Monthly	Magazine	Domestic	Sat Sukrit Media Pvt Ltd
28	Education World	Monthly	Magazine	Domestic	DT Media and Entertainment Pvt Ltd
29	Entrepreneur	Monthly	Magazine	Domestic	Infomedia 18

Srl.	Title Of The Periodical	Frequency	Type	Origin	Publsiher
30	Family Business	Quarterly	Magazine	Foreign	Family Business Consulting Group
31	Finance India	Quarterly	Journal	Domestic	Indian Institute of Finance
32	Forbes Asia	Monthly	Magazine	Foreign	Forbes
33	Forbes India	Special	Magazine	Domestic	Network 18
34	Foreign Policy	Bi-Monthly	Magazine	Foreign	Foreign Policy
35	Fortune India	Monthly	Magazine	Domestic	Business Media Pvt Ltd
36	Fortune International	Monthly	Magazine	Foreign	CNN
37	Franchising World	Monthly	Magazine	Domestic	Franchise India Group
38	Global Journal of Research in Management	Biannual	Journal	Domestic	PublishingIndia.Com
39	Harvard Business Review	Monthly	Magazine	Foreign	HBSP
40	Images Retail	Monthly	Magazine	Domestic	Images Multimedia group
41	IMPACT	Annually	Journal	Domestic	SPJIMR
42	India Economy Review	Monthly	Journal	Domestic	Capital Market
43	Indian Infrastructure	Monthly	Magazine	Domestic	India Infrastructure Publishing
44	Indian Journal Of Finance	Monthly	Journal	Domestic	Associated Management Consultants Private Limited
45	Indian Journal of Industrial Relations: Economics & Social Development	Quarterly	Journal	Domestic	PublishingIndia.Com
46	Indian Journal of Marketing	Monthly	Journal	Domestic	Associated Management Consultants Private Limited
47	Indian Journal of Sustainable Development	Biannual	Journal	Domestic	PublishingIndia.Com
48	International Journal of Applied Marketing and Management	Biannual	Journal	Domestic	PublishingIndia.Com
49	International Journal of Banking Risk and Insurance	Biannual	Journal	Domestic	PublishingIndia.Com
50	International Journal of Business Analytics and Intelligence	Biannual	Journal	Domestic	PublishingIndia.Com
51	International Journal of Business Ethics in Developing Economies	Biannual	Journal	Domestic	PublishingIndia.Com
52	International Journal of Distributed and Cloud Computing	Biannual	Journal	Domestic	PublishingIndia.Com
53	International Journal of Financial Management	Quarterly	Journal	Domestic	PublishingIndia.Com
54	International Journal of Hospitality and Tourism Systems	Biannual	Journal	Domestic	PublishingIndia.Com
55	International Journal of Information Studies and Libraries	Biannual	Journal	Domestic	PublishingIndia.Com
56	International Journal of Information, Library and Society	Biannual	Journal	Domestic	PublishingIndia.Com

Srl.	Title Of The Periodical	Frequency	Type	Origin	Publsiher
57	International Journal of Knowledge Based Computer System	Biannual	Journal	Domestic	PublishingIndia.Com
58	International Journal of Knowledge Management and Practices	Biannual	Journal	Domestic	PublishingIndia.Com
59	International Journal of Marketing & Business Communication	Quarterly	Journal	Domestic	PublishingIndia.Com
60	International Journal of System & Software Engineering	Biannual	Journal	Domestic	PublishingIndia.Com
61	International Journal of Tourism and Travel	Biannual	Journal	Domestic	PublishingIndia.Com
62	International Journal on Customer Relations	Biannual	Journal	Domestic	PublishingIndia.Com
63	International Journal on Leadership	Biannual	Journal	Domestic	PublishingIndia.Com
64	Journal Of Applied Corporate Finance	Quarterly	Journal	Foreign	Wiley-Blackwell
65	Journal of Applied Economics	Quarterly	Journal	Foreign	American Economic Association
66	Journal of Applied Information Science	Biannual	Journal	Domestic	PublishingIndia.Com
67	Journal of Applied Psychology	Quarterly	Journal	Foreign	American Psychological Association
68	Journal of Commerce & Accounting Research	Quarterly	Journal	Domestic	PublishingIndia.Com
69	Journal of Consumer Research	Quarterly	Journal	Foreign	Oxrod
70	Journal of Economic Literature	Quarterly	Journal	Foreign	American Economic Association
71	Journal of Economic Perspectives	Quarterly	Journal	Foreign	American Economic Association
72	Journal of Economic Policy	Quarterly	Journal	Foreign	American Economic Association
73	Journal of Entrepreneurship & Management	Triannually	Journal	Domestic	PublishingIndia.Com
74	Journal of Finance	Bi-Monthly	Journal	Foreign	Wiley-Blackwell
75	Journal of Hospitality Application & Research	Biannual	Journal	Domestic	PublishingIndia.Com
76	Journal of IMS Group	Annually	Journal	Domestic	PublishingIndia.Com
77	Journal of International Business Studies	Bi-Monthly	Journal	Foreign	Palgrave
78	Journal of International Marketing	Quarterly	Journal	Foreign	Sage
79	Journal of Macroeconomics	Quarterly	Journal	Foreign	American Economic Association
80	Journal Of Marketing	Bi-Monthly	Journal	Foreign	Sage
81	Journal of Microeconomics	Quarterly	Journal	Foreign	American Economic Association
82	Journal of Network and Information Security	Biannual	Journal	Domestic	PublishingIndia.Com
83	Journal of Operations Management	Bi-Monthly	Journal	Foreign	Elsevier
84	Journal of Organizations & Human Behaviour	Quarterly	Journal	Domestic	PublishingIndia.Com
85	Journal of Rural and Industrial Development	Biannual	Journal	Domestic	PublishingIndia.Com
86	Journal of Strategic Human Resource Management	Triannually	Journal	Domestic	PublishingIndia.Com

Srl.	Title Of The Periodical	Frequency	Type	Origin	Publsiher
87	Journal of Supply Chain Management Systems	Quarterly	Journal	Domestic	PublishingIndia.Com
88	Journal of The Academy of Marketing Science	Quarterly	Journal	Foreign	Springer
89	KIIT Journal of Library and Information Management	Biannual	Journal	Domestic	PublishingIndia.Com
90	KIMI Hospitality Research Journal	Annually	Journal	Domestic	PublishingIndia.Com
91	Management Practice Insights (MPI)	Annually	Journal	Domestic	SPJIMR
92	Mutual Fund Insight	Monthly	Magazine	Domestic	Value Research
93	National Geographic	Monthly	Magazine	Foreign	National Geographic Society
94	National Journal of System and Information Technology	Biannual	Journal	Domestic	PublishingIndia.Com
95	Open	Weekly	Magazine	Domestic	Open media network
96	Optimization: Journal of Research in Management	Biannual	Journal	Domestic	PublishingIndia.Com
97	OPUS: Annual HR Journal	Annually	Journal	Domestic	PublishingIndia.Com
98	Outlook	Weekly	Magazine	Domestic	Outlook Publishing (India) Pvt. Ltd.
99	Outlook Business	Fortnightly	Magazine	Domestic	Outlook Publishing (India) Pvt. Ltd.
100	Outlook Money	Monthly	Magazine	Domestic	Outlook Publishing (India) Pvt. Ltd.
101	Powerline	Monthly	Magazine	Domestic	India Infrastructure Publishing
102	Prabandhan	Monthly	Journal	Domestic	Associated Management Consultants Private Limited
103	Prajanan	Quarterly	Journal	Domestic	National Institute of Bank Managment
104	PRIMA: Practices & Research in Marketing	Biannual	Journal	Domestic	PublishingIndia.Com
105	Project Management Journal	Quarterly	Journal	Foreign	PMI
106	Project Management Network	Monthly	Magazine	Foreign	PMI
107	Retailer	Monthly	Magazine	Domestic	Franchise India Group
108	SEBI And Corporate Laws	Weekly	Magazine	Domestic	Taxmann
109	Sloan Management Review	Quarterly	Journal	Foreign	MIT Sloan School of Management
110	Social Work Chronicle	Biannual	Journal	Domestic	PublishingIndia.Com
111	Strategic Management Journal	Quarterly	Journal	Foreign	Wiley-Blackwell
112	Telecom Business Review	Annually	Journal	Domestic	PublishingIndia.Com
113	Time	Weekly	Magazine	Foreign	Time, Inc
114	Vinimaya	Quarterly	Journal	Domestic	National Institute of Bank Managment
115	Week	Weekly	Magazine	Domestic	The Malayala Manorama Co. Ltd

List of Databases

Srl.	Name Of The Source	Publisher	Nature	Mode of Access
1	APA Psyc Articles	American Psychological Association (APA)	American Psychological Association Aticles (123 Journals)	https://www.proquest.com/psycarticles
2	Cambridge e-journals	Cambridge	Cambridge Journals eSS Negotiated HSS Collection (297 journals)	https://www-cambridge-org-spjmlibrary.knimbus.com/core#
3	Capital IQ Pro	S & P	• International Company and Financial Data • Country Information & Data • IPO / Stock Market Data • Mergers and Acquisitions deals , ESG data etc.	https://www.capitaliq.spglobal.com/web/login?#/
4	Capitaline	Capital Market Database	Financial Data for Companies	https://www.capitaline.com/
5	CARMA Video's	CARMA	Research methods Video's	https://carmattu.com/
6	CEIC	ISI Emerging Markets		https://www.ceicdata.com/
7	CMIE Consumer Pyramid	CMIE	House hold survey data	https://consumerpyramidsdx.cmie.com/
8	CMIE Economic Outlook	CMIE	Economic Data of India	https://economicoutlook.cmie.com/
9	CMIE Industry Outlook	CMIE	Industry Information	https://industryoutlook.cmie.com/
10	CMIE ProwessIQ	CMIE	Financial Data for Companies	https://prowessdx.cmie.com/
11	CRISIL Research	CRISIL	Industry Information Service and ecoview	https://www.crisilresearch.com/
12	Ebsco - Business Source Complete	EBSCO Publishing	Journals, Magazines, Newsletters, etc. Database	http://search.epnet.com
13	Emerald Emerging Cases Studies	Emerald Group of Publishing	Case Studies	https://www.emeraldinsight.com/
14	Emerald Management E-journals	Emerald Group of Publishing	Journals articles	https://www.emeraldinsight.com/
15	Emerging Markets Information Service	ISI Emerging Markets	Portal for Industry, Company, A&M reports	http://www.securities.com
16	EPWRF - India Time Series	EPW Research Foundation	Economic and Finance Time Series Data Provide	http://www.epwrfits.in/
17	Euromonitor- Passport	Euromonitor Intenrational	Global Market Research Database	http://www.portal.euromonitor.com/portal
18	Factiva	Dow & Jones	Business, News collection	https://global.factiva.com/
19	FT.Com	Financial Times	Newspaper artilce Database	https://www.ft.com/

Srl.	Name Of The Source	Publisher	Nature	Mode of Access
20	Gartner	Gartner	Information Technology Industry Reports	https://www.gartner.com/
21	Grammarly	Grammarly	Writing Tool	https://www.grammarly.com/
22	Indianstat (Single User)	Datanet India Pvt.Ltd.	provides comprehensive socio-economics data about India and its states on internet	http://www.indiastat.com/default.aspx
23	Informs	The Institute for Operations Research and the Management Sciences	Journal articles	https://pubsonline.informs.org/
24	J-Gate	Informatics India Ltd.	Indexing service for Journals along with full access to open source Journals	https://jgateplus.com/search/
25	JMP		Data Analysis Tool	Application Based
26	JSTOR Archive	JSTOR	Journal article Archivel collection	https://www.jstor.org/
27	Ken's	The Ken	Business Stories	https://the-ken.com/
28	Mint	HT Media	Newspaper artilce Database	https://www.livemint.com/
29	Oxford University Press e-Journals	Oxford	Oxford University Press Management Journals Collection 2024 (79 Journals)	https://academic-oup-com-spjimplibrary.knimbus.com/
30	Press Reader	Pressreader	Press reader is a digital newsstand covers 7000+ Newspapers and Magazines, Newspapers like Business Standard, Business Line, The Economic Times, The Wall Street Journal, The Hindu, TOI, etc	https://www.pressreader.com/
31	Prime Info Base	PRIME Group	Board of Directors, CSR, Corporate Actions, Key Managerial Personnel, Company Contact Details, Financial Results	https://www.primeinfobase.com/
32	PRIME Mutual Funds	PRIME Group	Mutual fund data	https://www.primemfdatabase.com/
33	PRIME Watchout Investor	PRIME Group	Investors data,	https://www.watchoutinvestors.com/default2a.asp
34	Private Circle	Private Circle Ltd	Company financials, Entrepreneurship, Finance, Private Equity	https://privatecircle.co/
35	ProQuest ABI-Inform Complete	ProQuest part of Clarivate	Journal articles	https://search.proquest.com/?accountid=173520
36	ProQuest Dissertations	ProQuest part of Clarivate	Dissrtations & Theses	https://www.proquest.com/?accountid=175179
37	ProQuest E-Books	ProQuest part of Clarivate	E-Books Database	https://ebookcentral.proquest.com/lib/spjimr/home.action
38	Publishing India Journal	Publishing India Group	Journals database	http://www.publishingindia.com/journals/browse/

Srl.	Name Of The Source	Publisher	Nature	Mode of Access
39	Refinitiv Workspace	London Stock Exchange Group	Refinitiv provide leading data and insights, trading platforms, and open data and technology platforms that connect a thriving global financial markets community -driving performance in trading, investment, wealth management, regulatory compliance, market data management, enterprise risk and fighting financial crime.	https://www.refinitiv.com/
40	Sage Business Cases	Sage	Case Studies	https://sk.sagepub.com/cases/discipline
41	Sage e-Journals	Sage	Sage Journals HSS package 2019 (711 journals)	https://journals.sagepub.com/
42	Sage Research Methods	Sage	supports research at all levels by providing material to guide users through every step of the research process	https://methods.sagepub.com/
43	Science Direct	Elsevier	BMA + EEF subject Journals Collection	https://www.sciencedirect.com/
44	Scopus	Elsevier	Largest abstract and citation database of peer-reviewed literature, featuring smart tools to track, analyze and visualize research	https://www.scopus.com/search/form.uri?display=basic
45	Springer e-journals	Springer	3 subject journals collection 1. Economics & Finance - 76 titles; 2. Business Management - 51 Titles; 3. Mathematics & Statistics - 193 titles.	https://link.springer.com/
46	Statista	Statista	Statista is a database specializing in market and consumer data (Consumer Research). contains more than 1,000,000 statistics on more than 80,000 topics from more than 22,500 sources and 170 different industries	https://www-statista-com
47	Taylor & Francis Online Journals	Taylor & Francis	1500+ Journals	https://www.tandfonline.com/
48	The Captable	YourStory Media Pvt. Ltd	News stories	https://the-captable.com
49	Tracxn	Tracxn	Startup and Entrepreneurship, Funding Information etc.	https://tracxn.com/login
50	WARC	WARC	The database covers global marketing strategy insight, leading advertising trends, case studies, research reports, company profiles, news, etc. It has in depth information on marketing, advertising and media research drawn from 30 international sources	https://www.warc.com/
51	Web of Science	Clarivate	abstract and citation database of peer-reviewed literature, featuring smart tools to track, analyze and visualize research	https://mjl.clarivate.com/
52	Wiley Business Management e-Journals	Wiley	Wiley Business & Management e-Journals -150 Journals	https://onlinelibrary.wiley.com/
53	YNOS	YNOS Venture Engine CC Private Limited	Startups, VC's, Angels and Insights	https://www.ynos.in/