

AICTE Mandatory Disclosures

The following information shall be given in the information Brochure besides being hosted on the Institution's official Website.

The onus of the authenticity of the information lies with the Institution ONLY and not on AICTE.

1. Name of the Institution

Bharatiya Vidya Bhavan's

S. P. Jain Institute of Management & Research

Munshi Nagar, Dadabhai Road, Andheri (W), Mumbai - 400 058

Tel: 022 - 26237454 / 0396 / 2401

Email: info@spjimr.org

2a. Name and address of the Trust/ Society/~~Company~~

Bharatiya Vidya Bhavan

Dr. Kulpati Munshi Marg, Girgaon Chowpatty,

Mumbai - 400 007.

Tel: 022 - 022 2363 1261

Email: bhavan@bhavans.info

2b. Names of Trustees

Shri Surendralal G. Mehta

Shri Banwarilal Purohit

Shri Avnish Mehta

Shri Harsh Vardhan Kanoria

Shri Deepak S. Parekh

Shri C. R. Gharekhan

Dr. Dinesh K. Daftary

Shri I. R. Khandwala

Shri Mukul A. Sonawala

Shri Sreehari G.Aney

Shri Rajnish Mehta

3. Name of the ~~Vice-Chancellor/ Principal/ Director~~ / DEAN

Dr. Varun Nagaraj

Tel: 022 - 022 6145 4268

Email: varun.nagaraj@spjimr.org

4. Name of the affiliating University

Not Applicable

5. Governance

5A Organizational chart

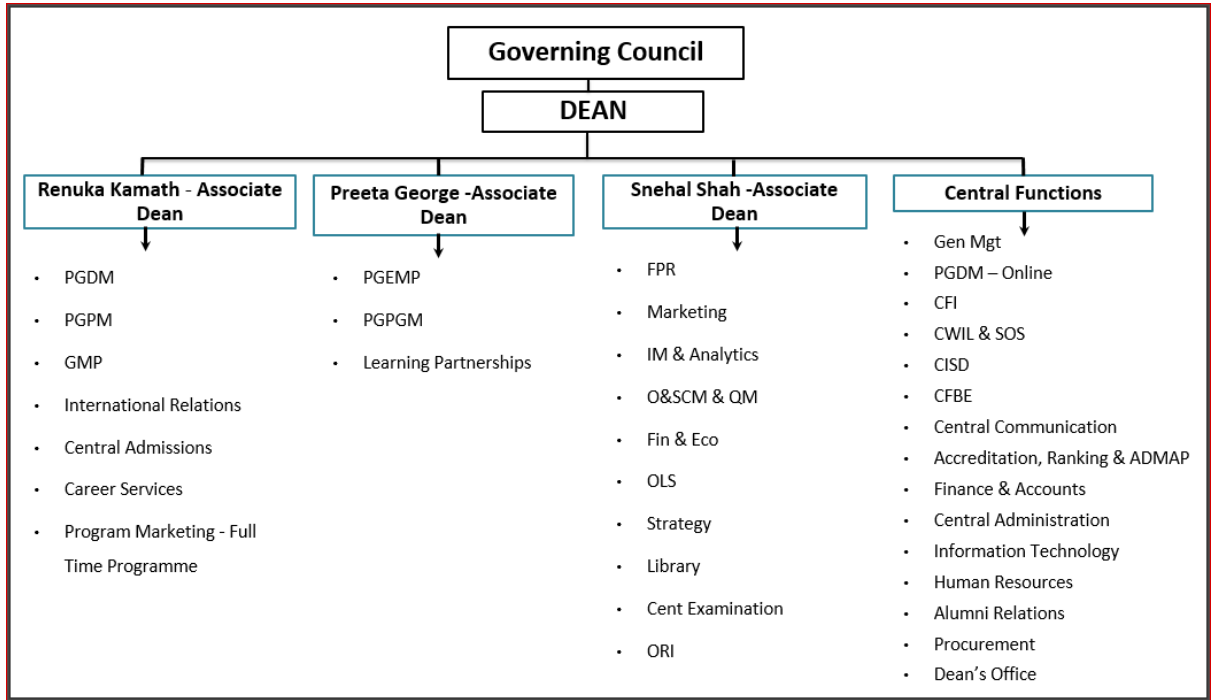

5B Grievance Redressal mechanism for Faculty, staff and students

The institute has a Grievance Redressal Committee which can be reached at grc@spjimr.org.

If a student wishes to express a grievance about another participant or a faculty or staff member, he/she may discuss the grievance with the Grievance Redressal Committee or the Programme Chairperson. The Committee or the Programme Chairperson, in consultation with the Dean shall review the complaint and decide how it should be addressed.

Students can represent all their academic problems to their Manager-Programme and all administrative problems to the Manager-Administration. In case the problem is out of their purview, it is placed before the grievance cell, which can make suitable recommendations to the Dean.

The Dean is the final authority in redressal of all grievances.

5C Establishment of Anti Ragging Committee

Yes

5D Establishment of Online Grievance Redressal Mechanism

Yes (grc@spjimr.org)

5E Establishment of Grievance Redressal Committee in the Institution and Appointment of OMBUDSMAN by the University

Yes

5F Establishment of Internal Committee (IC)

Yes

5G Establishment of Committee for SC/ST

Yes

5H Internal Quality Assurance Cell

Srl.	Name	Details
1.	Dr. Varun Nagaraj	Dean
2.	Dr. Preeta George	Professor - Finance & Economics; Associate Dean, Executive Education
3.	Dr. Renuka Kamath	Professor - Marketing; Associate Dean, Full-time Programmes
4.	Dr. Snehal Shah	Professor - Organisation & Leadership Studies; Associate Dean, Academics & Research
5.	Dr. Sessa Iyer	Advisor to Dean
6.	Dr. Vinay Goyal	Professor and Department Chair - Finance & Economics
7.	Prof. Nilendra Singh Pawar	Associate Professor and Department Chair - Operations Supply Chain Management & Quantitative Methods
8.	Prof. Shailaja Jha	Associate Professor and Department Chair - Information Management & Analytics
9.	Dr. Janakiraman Moorthy	Professor and Department Chair - Marketing
10.	Dr. Ruppal W. Sharma	Professor - Marketing and Chairperson - PGDM (EMP)
11.	Dr. Anshul Verma	Professor - Finance and Chairperson - PGDM (BA)
12.	Dr. Ashita Aggarwal	Professor - Marketing and Chairperson - PGDM
13.	Dr. Makarand Joshi	Director - Central Examinations

6. Programmes

6A Name of Programmes approved by AICTE

- Post Graduate Diploma in Management
- Post Graduate Programme in Management approved under the AICTE nomenclature of Post Graduate Diploma in Management (Business Administration)
- Fellow Program in Management
- Post Graduate Programme in General Management approved under the AICTE nomenclature of PGDM (Executive Management Programme)
- Post Graduate Diploma in Management (Business Management)
- Post Graduate Diploma in Management (Online)

6B Name of Programmes Accredited by National Board of Accreditation (NBA)

- Post Graduate Diploma in Management

6C Status of Accreditation of the Courses by National Board of Accreditation (NBA)

1	List of Programmes Accredited	PGDM - Two-Year, Full-Time (Accredited for 6 years from 2022 to 2028)
2	Applied for Accreditation	NIL
	Applied but Visit not happened	NIL
	Visit happened but result awaited	NIL
3	List of programmes Not Applied	NIL
4	List of programmes, Not Eligible	<ul style="list-style-type: none"> • PGDM (Business Administration) • Fellow Program in Management • PGDM (Executive Management Programme) • PGDM (Business Management) • PGDM (Online)

6D Total Number of Programmes

Six AICTE approved programmes

6E For each Programme the following details are to be given:

Name	No. of Seats	Duration	Admission Cutoffs
PGDM	240 + 36 (PIO)	Two Years	https://www.spjimr.org/course/post-graduate-diploma-in-management-pgdm/admissions/
PGDM (BA)	180	18 Months	https://www.spjimr.org/course/post-graduate-programme-in-management-pgpm/admissions/
FPM	10	Four Years	https://www.spjimr.org/course/fpm/admissions/
PGDM (EMP)	60	Two Years (alternate Weekend)	https://www.spjimr.org/course/postgraduate-programme-in-general-management-pgpgm/admissions/
PGDM (BM)	120	Two Years	https://www.spjimr.org/course/post-graduate-diploma-in-management-business-management/admissions/
PGDM (Online)	100	Two Years	https://www.spjimr.org/course/post-graduate-diploma-in-management-online-pgdm-online/admissions/

6F Details of Programme(s) having Twinning and Collaboration with Foreign University(s)

Not Applicable

7. Faculty

Permanent Faculty: 71

Adjunct Faculty: 4

Honorary Visiting Faculty: 7

Permanent Faculty to Student Ratio = 1 : 15

8. Profile of DEAN and Faculty

<https://www.spjimr.org/faculty-research/faculty-directory/>

9. Fee

9A Details of fee and time schedule for payment of fee

Programme	Details available at
PGDM	https://www.spjimr.org/course/post-graduate-diploma-in-management-pgdm/fees-scholarships/
PGDM (BA)	https://www.spjimr.org/course/post-graduate-programme-in-management-pgpm/fees-scholarships/
FPM	https://www.spjimr.org/course/fpm/fees-and-scholarships/

PGDM (EMP)	https://www.spjimr.org/course/postgraduate-programme-in-general-management-pgpgm/fees-scholarships/
PGDM (BM)	https://www.spjimr.org/course/post-graduate-diploma-in-management-business-management/fees-scholarships/
PGDM (Online)	https://www.spjimr.org/course/post-graduate-diploma-in-management-business-management/fees-scholarships/

9B No. of Fee waivers granted with amount and name of students

NIL

9C Number of scholarship offered by the Institution, duration and amount

PGDM and PGDM (BM) Programmes - **Annexure 9C**

PGDM (Online) - <https://www.spjimr.org/course/post-graduate-diploma-in-management-online-pgdm-online/fees/>

9D Criteria for fee waivers/scholarship

PGDM and PGDM (BM) Programmes - **Annexure 9C**

PGDM (Online) - <https://www.spjimr.org/course/post-graduate-diploma-in-management-online-pgdm-online/fees/>

9E Estimated cost of Boarding and Lodging in Hostels

Hostel Accommodation:

- Twin sharing - Executive - Attached Washroom - Air Conditioned: Rs. 1,81,500/- per year
- Twin sharing - Attached Washroom - Air Conditioned: Rs. 1,65,000/- per year
- Twin sharing - Common Washroom - Air Conditioned: Rs. 1,32,000/- per year
- Triple sharing - Attached Washroom - Air Conditioned: Rs. 1,13,300/- per year
- Triple sharing - Common Washroom - Air Conditioned: Rs. 96,800/- per year
- Single Occupancy - Attached Washroom - Air Conditioned: Rs. 1,32,000/- per year

Food Expenses: Rs. 1,10,000/- per year

10. Admission

10A Number of seats sanctioned with the year of approval

Programme	2023-2024	2022-2023	2021-2022
PGDM	240 + 36 (PIO)	240 + 36 (PIO)	240 + 36 (PIO)
PGDM (BA)	180	180	180
FPM	10	10	5

PGDM (EMP)	60	60	60
PGDM (BM)	120	60	--
PGDM (Online)	100	--	--

10B Number of Students admitted under various categories each year in the last three years

Programme	2023-2024	2022-2023	2021-2022
PGDM	234 + 1 (PIO)	240 + 1 (PIO)	238 + 0 (PIO)
PGDM (BA)	179	146	117
FPM	7	2	5
PGDM (EMP)	58	57	16
PGDM (BM) *	114	53	--
PGDM (Online) **	47	--	--

*New programme approved by AICTE in the approval process 2022-2023

** New programme approved by AICTE in the approval process 2023-2024

10C Number of applications received during last two years for admission under Management Quota and number admitted

We do not have a Management Quota

11. Admission Procedure

11A Mention the admission test being followed, name and address of the Test Agency and its URL (website)

Test	Details of Agency	URL
Common Admission Test	Indian Institutes of Management	https://iimcat.ac.in
Graduate Management Admission Test	Graduate Management Admission Council (GMAC)	https://www.gmac.com
Management Aptitude Test	All India Management Association	https://mat.aima.in
AIMS Test for Management Admissions	The Association of Indian Management Schools (AIMS)	https://www.atmaaims.com
Xavier Aptitude Test	Xavier School of Management (XAT)	https://www.xatonline.in/

11B Number of seats allotted to different Test Qualified candidate separately (AIEEE/ CET (State conducted test/ University tests/ CMAT/ GPAT)/ Association conducted test)

There is no fixed number of seats against a particular Entrance Test, however, based on last three years intake following are the numbers:

Batch	CAT	XAT	GMAT	MAT	ATMA	Admission Test-SPJIMR
PGDM 2023-2025	231	--	4	--	--	--
PGDM 2022-2024	233	--	8	--	--	--
PGDM 2021-2023	237	--	1	--	--	--
PGDM (BA) 2022-2024	31	--	115	--	--	--
PGDM (Exec) 2021-2022	23	--	94	--	--	--
PGDM (Exec) 2020-2021	24	9	96	--	--	--
PGDM (EMP) 2023-2025	5	1	7	33	12	--
PGDM (EMP) 2022-2024	--	--	--	--	3	54
PGDM (EMP) 2021-2023	--	--	--	2	--	14
PGDM (BM) 2023-2025	113	--	1	--	--	--
PGDM (BM) 2022-2024	50	--	3	--	--	--

11C Calendar for admission against Management/vacant seats

Not Applicable

11D Calendar for Admission

(i) Post Graduate Diploma in Management

Opening date of request for applications:	September 15, 2023
Last date of request for applications:	November 24, 2023
Last date of submission of applications:	November 24, 2023
Dates for announcing final results:	March 2024 (Tentative)
Release of admission list:	March 2024 (Tentative)
Date for acceptance by the candidate:	June 2024 (Tentative)

Last date for closing of admission:	June 2024 (Tentative)
Starting of the Academic session:	Last week of June 2024 (Tentative)

(ii) Post Graduate Diploma in Management (Business Administration)	
Opening date of request for applications:	April 05, 2023
Last date of request for applications:	October 02, 2023
Last date of submission of applications:	October 02, 2023
Dates for announcing final results:	November 10, 2023 (Tentative)
Release of admission list:	Rolling Admissions - August to November 2023
Date for acceptance by the candidate:	November 2023 (Tentative)
Last date for closing of admission:	December 2023 (Tentative)
Starting of the Academic session:	December 02, 2023

(iii) Fellow Program in Management	
Opening date of request for applications:	January 28, 2023
Last date of request for applications:	May 10, 2023
Last date of submission of applications:	May 10, 2023
Dates for announcing final results:	July 15, 2023
Release of admission list:	July 15, 2023
Date for acceptance by the candidate:	July 20, 2023
Last date for closing of admission:	July 20, 2023
Starting of the Academic session:	August 01, 2023

(iv) Post Graduate Diploma in Management (Executive Management Programme)	
Opening date of request for applications:	November 1, 2023
Last date of request for applications:	July 31, 2024 (Tentative)
Last date of submission of applications:	July 31, 2024 (Tentative)
Dates for announcing final results:	August 10, 2024 (Tentative)

Release of admission list:	Rolling admissions March - July 2024
Date for acceptance by the candidate:	August 15, 2024 (Tentative)
Last date for closing of admission:	July 31, 2024 (Tentative)
Starting of the Academic session:	September 1, 2024 (Tentative)

(v) Post Graduate Diploma in Management (Business Management)	
Opening date of request for applications:	September 15, 2023
Last date of request for applications:	November 24, 2023
Last date of submission of applications:	November 24, 2023
Dates for announcing final results:	March 2024 (Tentative)
Release of admission list:	March 2024 (Tentative)
Date for acceptance by the candidate:	June 2024 (Tentative)
Last date for closing of admission:	August 2024 (Tentative)
Starting of the Academic session:	Last week of June 2024 (Tentative)

(vi) Post Graduate Diploma in Management (Online)	
Opening date of request for applications:	May 02, 2023
Last date of request for applications:	October 2023
Last date of submission of applications:	October 2023
Dates for announcing final results:	November 2023
Release of admission list:	Rolling admissions July - November 2023
Date for acceptance by the candidate:	November 2023
Last date for closing of admission:	November 2023
Starting of the Academic session:	November 30, 2023

12. Criteria and Weightages for Admission	
12A Describe each criterion with its respective weightages i.e. Admission Test, marks in qualifying examination etc. and minimum level of acceptance, if any.	
Name	Details available at

PGDM	https://www.spjimr.org/course/post-graduate-diploma-in-management-pgdm/admissions/
PGDM (BA)	https://www.spjimr.org/course/post-graduate-programme-in-management-pgpm/admissions/
FPM	https://www.spjimr.org/course/fpm/admissions/
PGDM (EMP)	https://www.spjimr.org/wp-content/uploads/2023/09/eligibility-document-for-pgpgm-2024.pdf
PGDM (BM)	https://www.spjimr.org/course/post-graduate-diploma-in-management-business-management/admissions/
PGDM (Online)	https://www.spjimr.org/course/post-graduate-diploma-in-management-online-pgdm-online/admissions/

12B Mention the cut-off levels of percentage and percentile score of the candidates in the admission test for the last three years

Batches	CAT	XAT	GMAT	MAT	ATMA	SPJIMR Test
PGDM 2023-2025	86.32 Percentile	--	90 Percentile	--	--	--
PGDM 2022-2024	85.20 Percentile	--	81 Percentile	--	--	--
PGDM 2021-2023	85.28 Percentile	--	99 Percentile	--	--	--
PGDM (BA) 2022-2024	61.22 Percentile	--	460 score	--	--	--
PGDM (Exec) 2021-2022	66.22 Percentile	--	500 Score	--	--	--
PGDM (Exec) 2020-2021	82.59 Percentile	86.56 Percentile	510 Score	--	--	--
PGDM (EMP) 2023-2025	51.47 Percentile	74.5 Percentile	420 Score	59.35 Percentile	67.5 Percentile	--
PGDM (EMP) 2022-2024	--	--	--	--	93.61 percentile	50 percent
PGDM (EMP) 2021-2023	--	--	--	92.04 percentile	--	50 Percent
PGDM (BM) 2023-2025	90.32 Percentile	--	94 Percentile	--	--	--
PGDM (BM) 2022-2024	87.61 Percentile	--	91 percentile	--	--	--

12C Display marks scored in Test etc. and in aggregate for all candidates who were admitted

Batches	Graduation Percentages		
	Average	Highest	Lowest
PGDM 2023-2025	81.08	99.40	60.75

PGDM 2022-2024	82.67	97.6	63.17
PGDM 2021-2023	82.26	98.7	63.07
PGDM (BA) 2022-2024	75.14	98.2	56.6
PGDM (Exec) 2021-2022	74.30	94.2	55.47
PGDM (Exec) 2020-2021	74.20	90.57	54.97
PGDM (EMP) 2023-2025	72.56	92.5	53.8
PGDM (EMP) 2022-2024	70.5	85.2	51.2
PGDM (EMP) 2021-2022	67	84	50
PGDM (BM) 2023-2025	84.48	96.70	69.97
PGDM (BM) 2022-2024	80.95	94.8	61.9

13. List of Applicants

13A List of candidate whose applications have been received along with percentile/percentage score for each of the qualifying examination in separate categories for open seats. List of candidate who have applied along with percentage and percentile score for Management quota seats

Name	Details available with
PGDM	admissions.pgdm@spjimr.org
PGDM (BA)	admissions@spjimr.org
FPM	fpm@spjimr.org; admissions@spjimr.org
PGDM (EMP)	pgpgm.admissions@spjimr.org
PGDM (BM)	admissions.pgdm@spjimr.org
PGDM (Online)	admissions.pgdonline@spjimr.org

14. Results of Admission Under Management seats/Vacant seats

Not Applicable

15. Information of Infrastructure and Other Resources Available

15A Available Area			
Bldg Name	Extn Bldg	Main Bldg	IT Bldg
Bldg No.	7039	2537	5930
Type	Carpet Area (Sqm)	Carpet Area (Sqm)	Carpet Area (Sqm)
Instructional	1509.54	991.47	837.07
Instructional - Common	577.89	--	87.48
Administrative	348.62	1144.98	761.34
Amenities	1924.51	411.41	548.82
Lab	289.47	--	101.22
Corridors	795.23	240.94	292.56
Other Areas	332.5	318.37	249.06
Other Common Areas	2093.41	--	272.72
TOTAL Area	7871.16	3107.17	3150.27

15B Library Details

i. Number of Library books/ Titles/ Journals available

- Books: Number of Titles: 26,268
- Books Volume: 29,012
- No of E-books: 45,188 (E-book Central from ProQuest and others)

ii. List of online National/ International Journals subscribed (*Annexure 15Bii*)

iii. E-Library facilities

Online Journals Databases are subscribed to by Our Library

- EBSCO: Business Source Complete
- ProQuest: ABI/Inform Complete
- Taylor & Francis
- Science Direct(Elsevier) (Four Subject Collection BMA + EEF+ DS + Soc Sc.)
- Informa
- Emerald

- g) JSTOR Archive
 - h) Wiley
 - i) Springer (4 subject Collections)
- iv. Library subscribes to 37 different databases. (*Annexure 15Biii*)

15C Laboratory and Workshop Details

Srl.	Lab	Area (Sqm)
1	Behavioural Lab	44.84
2	Design Thinking Lab	106.08
3	Simulation Lab	138.55
4	FinTech LAB	101.22
	TOTAL	390.69

15D Computer Facilities Details

No. of PCs:

- Desktops - 310 (Faculty, Staff, Classrooms, Common Utility)
- Laptops - 55 (Staff, Central Admin - Meeting Rooms, General usage across institute)
- Laptops - (Faculty) - 58 nos.
- DT Lab - 2 nos., Computer Lab - 13 nos.
- Servers - 25 nos. (Physical - 9, Virtual - 16)
- SAN - 1
- NAS - 1

Internet Bandwidth:

- Internet Leased lines of total 1000 Mbps (1:1) - 2 lines each of 500 Mbps (1:1).

Number and configuration of System:

- 463 nos.
- Brands: HP, Dell, Lenovo
- Processors: Intel i3, i5, i7
- RAM: 4, 8, 16, 32 GB & 64 GB
- HDD: 500 GB, 1 TB, 2 TB
- Ncomp clients: 25 nos.

Total number of systems connected by LAN: All Servers, Desktops & Laptops (900+)

Total number of systems connected by WAN: 6

Special purpose facilities: 6 nos. of Hybrid Enabled Classroom with 66, 79, and 120 seating capacities.

Major software packages available:

Refinitiv Workspace; SPSS 28 with AMOS; StatCraft - R; STATA; JMP - Education License; Adobe Creative Cloud All Apps; Zoom Education meeting License & Zoom Webinar License; Zoom CRC; CISCO Webex Meeting; MS Teams; Google Workspace for Education; Turnitin; Ekosh LMS (Moodle based); Simulations software for respective Programs/Courses (iBizSim, Markstrat); Arena; Atomic Mass Mailer; McAfee Antivirus (Tellig); Library Software - SLIM; Online Databases on Library portal (accessible 24*7 off campus as well); Tally; Tableau in CC Lab; R & Rstudio; Nvivo; MS Project; XL Miner; TCS iON - ERP; Superset CRM License - Automate Campus Placement; Aruba Airwave; Aruba Analyser.

15E List of facilities available - Games and Sports Facilities, Extra-Curricular Activities, Soft Skill Development Facilities

The Bhavan's SPJIMR is a part of a campus is spread over an expanse of 45 acres in the heart of Mumbai city, the commercial capital of India and a global financial hub.

The campus is equipped with all the modern amenities characteristic of a world-class educational establishment. With a variety of pedagogic, co-curricular and extra-curricular activities and resources available on the campus, it encourages a highly enhanced learning experience.

The campus comprises of residential facilities, cafeterias, classrooms and learning centres including a library, Amphitheatre, Auditorium and 24x7 Wi-Fi connectivity.

Apart from the existing spaces provided as living and academic experience such as classroom, playground for sports activities, Music room and space for annual cultural fest, the institute has built (Nos.) of additional group work area, classrooms, state of art technology along with DT Lab.

Spacious classrooms have been built with high end technologies for student and faculty teaching-learning experience. The new Library (space) provides study facilities, plus access to specialist business books, journals and online resources alongside specialist facilities such as a Bloomberg trading room. The long opening hours and café next to it make it a comfortable and convenient place to study.

Students have access to computers in the computer campus, wireless networks across Bhavan's campus. There are other facilities like hostel rooms, night canteen facilities, health and wellbeing facilities, access to ATM and Bank in the campus, membership to sports and recreation facilities and a gymnasium.

15F Teaching Learning Process

The goal of the curriculum development and management process at the School is to attain higher levels of quality in faculty-student interactions. The process at the School is guided by Programme Teams for each respective Degree Programme. Across programmes, curriculum is managed in multiple stages and engages several constituents.

The programmes have adequate measures to ensure that Masters level learning is achieved. These include:

1. Feedback Mechanisms for the courses
 - a) The students provide qualitative and quantitative feedback on every course. This feedback is reviewed by the programme and shared with the teaching faculty.
 - b) Every year the feedback is taken from Industry members during the advisory board meetings.
 - c) Feedback from the Alumni is also taken in meetings conducted with the programme team.
2. Curriculum Review
 - a) Curriculum is reviewed by the programme team every year and modified as needed.
 - b) Each of the Areas also have an Area Advisory Council comprising industry representatives, alumni and faculty. The council meets once in a year to review the curriculum and make modifications as needed.
3. Focused Group Feedback comprising the faculty concerned & Area Chairs
 - a) Discussion with ACADCOM participants, a students' academic body, also sharing the course outlines with area chairs for their suggestions for course credits/sessions from the area.
4. Bench-marking of the curriculum with National and International Business schools
 - a) Bench marking based on parameters such as area wise courses, number of hours, and credits.
5. AoL (Assurance of Learning) Process
 - a) All courses and their assessments are mapped with the Programme Learning Goals / Learning Objectives
 - b) For AOL mapped courses, the learning of the students is measured and reviewed with the faculty and area heads in the closing the loop meetings. The recommendations for improvement are decided during the same meeting.
 - c) Introduction of new courses or topics by mapping existing curriculum with Programme LG/LO
6. Programme Academic council:
 - a) Academic committee comprises the School's senior administration and faculty representatives. This body provides guidance and supervision to academic matters of the programme.

All matters related to curriculum design, academic policies, assessment etc. are presented to the committee for approval.

16a. Enrolment of students in the last 3 years

Academic Year	PGDM	PGDM (BA)	FPM	PGDM (EMP)*	PGDM (BM)**
2023-2024	234 + 1 (PIO)	<i>In progress</i>	7 [#]	58	114
2022-2023	240 + 1 (PIO)	146	2 [#]	57	53
2021-2022	238 + 0 (PIO)	117	5	16	--
2020-2021	235 + 3 (PIO)	129	3	--	--

#Intake of 10 seats approved by AICTE in the approval process 2022-2023

*New programme approved by AICTE in the approval process 2021-2022

*New programme approved by AICTE in the approval process 2022-2023

16b. Placements			
Batch	Min Salary (in lakhs)	Max Salary (in lakhs)	Avg Salary (in lakhs)
PGDM 2021-2023	21 LPA	77.8 LPA	33.02 LPA
PGDM 2020-2022	20 LPA	53.16 LPA	32.06 LPA
PGDM 2019-2021	15 LPA	46.65 LPA	26.06 LPA
PGDM (Exec) 2021-2022	16.80 LPA	43.92 LPA	25.89 LPA
PGDM (Exec) 2020-2021	14 LPA	35.82 LPA	23.61 LPA
PGDM (Exec) 2019-2020	10.97 LPA	30.17 LPA	19.49 LPA

17. List of Research Projects/ Consultancy Works

i. Sponsored Research Project Details

Financial Year	2021-2022	2020-2021	2019-2020
Total no. of Consultancy Projects	2	2	3
Total no. of Client Organizations	3	2	3
Total Amount Received (Amount in Rupees)	70,47,040	28,47,040	54,94,670

ii. Consultancy Project Details

Financial Year	2021-2022	2020-2021	2019-2020
Total no. of Consultancy Projects	246	227	453
Total no. of Client Organizations	126	35	244
Total Amount Received (Amount in Rupees)	4,39,56,659	1,01,90,000	2,26,90,000

18. LoA and subsequent EoA till the current Academic Year

<https://www.spjimr.org/aicte-approvals/>

FINANCIAL ASSISTANCE / AWARDS

Applicable to PGDM and PGDM (BM) programmes

Merit cum - Means Based Financial Assistance - The institute offers financial assistance to needy candidates based on assessment of need, academic performance, extra-curricular activities and conduct. A form will need to be completed and submitted to the PGDM office. Any financial assistance will be made available (subject to approval by the Panel after evaluation) only once the Programme commences and any adjustments /deductions will be post the participant joining the Programme.

Mirae Asset Foundation (MAF) Scholarship - Mirae Asset Foundation (MAF) Scholarship is instituted by the Mirae Asset Foundation to provide scholarships to the meritorious and needy students of the first and second year, whose family income is less than Rs. 8 lakhs. The foundation will offer Scholarships of Rs.10 lakhs per year for two participants of the first year (Rs. 5 lakhs per participant) and INR 10 lakhs per year for two participants of the second year (Rs. 5 lakhs per participant). A form will need to be completed and submitted to the PGDM office. The scholarship will be made available (subject to approval by the Panel and MAF after evaluation) only once the Programme commences. The recipients of this scholarship will be called Mirae Asset Scholar.

Merit Based Scholarships - Participants who are selected for International Exchange and who fulfil certain criteria, will be eligible (see below) for a scholarship towards meeting expenses as exchange participants in a partner B-School of international repute. The scholarship will be in the form of reimbursement for expenses related to return travel from India to the international B-School, visa and insurance fees and lodging during the course work. The scholarship amount will be based on actuals up to a limit of Rs. 2 lakhs, which will be disbursed after the Institute receives the grades from the partner schools.

Criteria for eligibility for Merit Based scholarships for the participants selected for International Exchange are that they are ranked within the top 30 in the batch based on the CGPA available at the end of the first year of the Programme.

If the recipient of the Merit based scholarships, fails in any of the courses of the Exchange Programme, the scholarship will be withdrawn.

A Participant will be eligible for only one of the above financial assistance /scholarship.

List of Periodicals

Srl.	Title Of The Periodical	Frequency	Type	Origin	Publsiher
1	Abhigyan	Quarterly	Journal	Domestic	Foundation of Organisational Research
2	Academy of Management Annals	Biannual	Journal	Foreign	Academy of Management
3	Academy of management Discoveries	Quarterly	Journal	Foreign	Academy of Management
4	Academy of Management Journal	Bi-Monthly	Journal	Foreign	Academy of Management
5	Academy of Management Learning and Education	Quarterly	Journal	Foreign	Academy of Management
6	Academy of Management Perspectives	Quarterly	Journal	Foreign	Academy of Management
7	Academy of Management Proceedings	Yearly	Journal	Foreign	Academy of Management
8	Academy of Management Review	Quarterly	Journal	Foreign	Academy of Management
9	Administrative Sciene Quarterly	Quarterly	Journal	Foreign	Sage
10	American Economic Review	Monthly	Journal	Foreign	American Economic Association
11	Anwesh: International Journal of Management and Information Technology	Biannual	Journal	Domestic	PublishingIndia.Com
12	Arthashastra	Bi-Monthly	Journal	Domestic	Associated Management Consultancy
13	Asia Pacific Business Review	Quarterly	Journal	Foreign	Taylor and Francis
14	Asian Journal of Management Cases	Biannual	Journal	Domestic	Sage
15	Asia-Pacific Journal of Management Research and Innovation	Quarterly	Journal	Domestic	Sage
16	Atithya: A Journal of Hospitality	Biannual	Journal	Domestic	PublishingIndia.Com
17	Avahan: A Journal on Hospitality and Tourism	Annually	Journal	Domestic	PublishingIndia.Com
18	Bhavan's Andheri Parivar	Monthly	Magazine	Domestic	Bharatiya Vidya Bhavan
19	Bhavan's Journal	Fortnightly	Journal	Domestic	Bharatiya Vidya Bhavan
20	Business Digest	Monthly	Magazine	Domestic	FICCI
21	Business India	Fortnightly	Magazine	Domestic	Business India
22	Business Perspective and Research	Biannual	Journal	Domestic	Sage
23	Business Week	Weekly	Magazine	Foreign	Bloomberg
24	Business World	Weekly	Magazine	Domestic	BW Businessworld Media Pvt Ltd
25	California Management Review	Quarterly	Journal	Foreign	Sage
26	Capital Market	Fortnightly	Magazine	Domestic	Capital Market Pvt Ltd.
27	Corporate India	Fortnightly	Magazine	Domestic	Living Media India Ltd.)
28	CSR today	Monthly	Magazine	Domestic	Indian Centre for Corporate Social Responsibility
29	Dalal Street	Fortnightly	Journal	Domestic	Dalal Street Investment Journal Ltd.

Srl.	Title Of The Periodical	Frequency	Type	Origin	Publsiher
30	Digit	Monthly	Magazine	Domestic	Nine Dot Nine Media Worx
31	Drishtikon: A Management Journal	Biannual	Journal	Domestic	PublishingIndia.Com
32	Economic & Political Weekly	Weekly	Journal	Domestic	Sameeksha Trust Publication
33	Economist	Weekly	Magazine	Foreign	Economist Group
34	Entreprneur	Monthly	Magazine	Domestic	Infomedia 18
35	Family Business	Quarterly	Magazine	Foreign	Family Business Consulting Group
36	Family Business Review	Quarterly	Journal	Foreign	Sage
37	Finance India	Quarterly	Journal	Domestic	Indian Institute of Finance
38	FIIIB Business Review	Quarterly	Journal	Domestic	Sage
39	Forbes Asia	Monthly	Magazine	Foreign	Forbes
40	Forbes India	Special	Magazine	Domestic	Network 18
41	Foreign Policy	Bi-Monthly	Magazine	Foreign	Foreign Policy
42	Foreign Trade Review	Quarterly	Journal	Domestic	Sage
43	Fortune India	Monthly	Magazine	Domestic	Business Media Pvt Ltd
44	Fortune International	Monthly	Magazine	Foreign	CNN
45	Franchising World	Monthly	Magazine	Domestic	Franchise India Group
46	Global Business Review	Quarterly	Journal	Domestic	Sage
47	Global Journal of Research in Management	Biannual	Journal	Domestic	PublishingIndia.Com
48	Harvard Business Review	Monthly	Magazine	Foreign	HBSP
49	Human Capital	Monthly	Magazine	Domestic	HR Information Services
50	IIM Kozhikode Society & Management Review	Biannual	Journal	Domestic	Sage
51	Images Retail	Monthly	Magazine	Domestic	Images Multimedia group
52	India Economy Review	Monthly	Journal	Domestic	Capital Market
53	Indian Infrastructure	Monthly	Magazine	Domestic	India Infrastructure Publishing
54	Indian Journal of Corporate Governance	Biannual	Journal	Domestic	Sage
55	Indian Journal Of Finance	Monthly	Journal	Domestic	Associated Management Consultants Private Limited
56	Indian Journal of Industrial Relations: Economics & Social Development	Quarterly	Journal	Domestic	PublishingIndia.Com
57	Indian Journal of Marketing	Monthly	Journal	Domestic	Associated Management Consultants Private Limited
58	Indian Journal of Sustainable Development	Biannual	Journal	Domestic	PublishingIndia.Com
59	International Journal of Applied Marketing and Management	Biannual	Journal	Domestic	PublishingIndia.Com

Srl.	Title Of The Periodical	Frequency	Type	Origin	Publiher
60	International Journal of Banking Risk and Insurance	Biannual	Journal	Domestic	PublishingIndia.Com
61	International Journal of Business Analytics and Intelligence	Biannual	Journal	Domestic	PublishingIndia.Com
62	International Journal of Business Ethics in Developing Economies	Biannual	Journal	Domestic	PublishingIndia.Com
63	International Journal of Distributed and Cloud Computing	Biannual	Journal	Domestic	PublishingIndia.Com
64	International Journal of Financial Management	Quarterly	Journal	Domestic	PublishingIndia.Com
65	International Journal of Hospitality and Tourism Systems	Biannual	Journal	Domestic	PublishingIndia.Com
66	International Journal of Information Studies and Libraries	Biannual	Journal	Domestic	PublishingIndia.Com
67	International Journal of Information, Library and Society	Biannual	Journal	Domestic	PublishingIndia.Com
68	International Journal of Knowledge Based Computer System	Biannual	Journal	Domestic	PublishingIndia.Com
69	International Journal of Knowledge Management and Practices	Biannual	Journal	Domestic	PublishingIndia.Com
70	International Journal of Marketing & Business Communication	Quarterly	Journal	Domestic	PublishingIndia.Com
71	International Family Offices Journal	Monthly	Journal	Foreign	Globe and Law Publication Ltd
72	International Journal of Rural Management	Biannual	Journal	Domestic	Sage
73	International Journal of System & Software Engineering	Biannual	Journal	Domestic	PublishingIndia.Com
74	International Journal of Tourism and Travel	Biannual	Journal	Domestic	PublishingIndia.Com
75	International Journal on Customer Relations	Biannual	Journal	Domestic	PublishingIndia.Com
76	International Journal on Leadership	Biannual	Journal	Domestic	PublishingIndia.Com
77	Jindal Journal of Business Research	Biannual	Journal	Domestic	sage
78	Journal Of Applied Corporate Finance	Quarterly	Journal	Foreign	Wiley-Blackwell
79	Journal of Applied Economics	Quarterly	Journal	Foreign	American Economic Association
80	Journal of Applied Information Science	Biannual	Journal	Domestic	PublishingIndia.Com
81	Journal of Applied Psychology	Quarterly	Journal	Foreign	American Psychological Association
82	Journal of Commerce & Accounting Research	Quarterly	Journal	Domestic	PublishingIndia.Com
83	Journal of Consumer Research	Quarterly	Journal	Foreign	Oxrod
84	Journal of Economic Literature	Quarterly	Journal	Foreign	American Economic Association
85	Journal of Economic Perspectives	Quarterly	Journal	Foreign	American Economic Association
86	Journal of Economic Policy	Quarterly	Journal	Foreign	American Economic Association
87	Journal of Emerging Market Finance	Triannually	Journal	Domestic	Sage
88	Journal Of Entrepreneurship	Biannual	Journal	Domestic	Sage
89	Journal of Entrepreneurship & Management	Triannually	Journal	Domestic	PublishingIndia.Com

Srl.	Title Of The Periodical	Frequency	Type	Origin	Pubsisher
90	Journal of Entrepreneurship and Innovation Emerging Economies	Biannual	Journal	Domestic	Sage
91	Journal of Finance	Bi-Monthly	Journal	Foreign	Wiley-Blackwell
92	Journal of Heritage Management	Biannual	Journal	Domestic	Sage
93	Journal of Hospitality Application & Research	Biannual	Journal	Domestic	PublishingIndia.Com
94	Journal of Human Values	Biannual	Journal	Domestic	Sage
95	Journal of IMS Group	Annually	Journal	Domestic	PublishingIndia.Com
96	Journal of International Business Studies	Bi-Monthly	Journal	Foreign	Palgrave
97	Journal of International Marketing	Quarterly	Journal	Foreign	Sage
98	Journal of Macroeconomics	Quarterly	Journal	Foreign	American Economic Association
99	Journal of Management (IIM Shilong)	Bi-Monthly	Journal	Foreign	Sage
100	Journal Of Management Education	Bi-Monthly	Journal	Foreign	Sage
101	Journal Of Marketing	Bi-Monthly	Journal	Foreign	Sage
102	Journal of Microeconomics	Quarterly	Journal	Foreign	American Economic Association
103	Journal of Network and Information Security	Biannual	Journal	Domestic	PublishingIndia.Com
104	Journal of Operations Management	Bi-Monthly	Journal	Foreign	Elsevier
105	Journal of Operations and Strategic Planning	Biannual	Journal	Domestic	Sage
106	Journal of Organizations & Human Behaviour	Quarterly	Journal	Domestic	PublishingIndia.Com
107	Journal of Psychology	Bi-Monthly	Journal	Foreign	Taylor and Francis
108	Journal of Rural and Industrial Development	Biannual	Journal	Domestic	PublishingIndia.Com
109	Journal of Strategic Human Resource Management	Triannually	Journal	Domestic	PublishingIndia.Com
110	Journal of Supply Chain Management Systems	Quarterly	Journal	Domestic	PublishingIndia.Com
111	Journal of The Academy of Marketing Science	Quarterly	Journal	Foreign	Springer
112	KIIT Journal of Library and Information Management	Biannual	Journal	Domestic	PublishingIndia.Com
113	KIMI Hospitality Research Journal	Annually	Journal	Domestic	PublishingIndia.Com
114	Management Learning	Quarterly	Journal	Foreign	Sage
115	Management Review (IIM_B)	Quarterly	Journal	Domestic	IIM Bangalore
116	Management Teaching Review	Quarterly	Journal	Foreign	Sage
117	Metamorphosis	Biannual	Journal	Domestic	Sage
118	Mutual Fund Insight	Monthly	Magazine	Domestic	Value Research
119	National Geographic	Monthly	Magazine	Foreign	National Geographic Society

Srl.	Title Of The Periodical	Frequency	Type	Origin	Pubsisher
120	National Journal of System and Information Technology	Biannual	Journal	Domestic	PublishingIndia.Com
121	Open	Weekly	Magazine	Domestic	Open media network
122	Optimization: Journal of Research in Management	Biannual	Journal	Domestic	PublishingIndia.Com
123	OPUS: Annual HR Journal	Annually	Journal	Domestic	PublishingIndia.Com
124	Outlook	Weekly	Magazine	Domestic	Outlook Publishing (India) Pvt. Ltd.
125	Outlook Business	Fortnightly	Magazine	Domestic	Outlook Publishing (India) Pvt. Ltd.
126	Outlook Money	Monthly	Magazine	Domestic	Outlook Publishing (India) Pvt. Ltd.
127	Paradigm	Biannual	Journal	Domestic	Sage
128	Prabandhan	Monthly	Journal	Domestic	Associated Management Consultants Private Limited
129	Prajanan	Quarterly	Journal	Domestic	National Institute of Bank Management
130	PRIMA: Practices & Research in Marketing	Biannual	Journal	Domestic	PublishingIndia.Com
131	Project Management Journal	Quarterly	Journal	Foreign	PMI
132	Project Management Network	Monthly	Magazine	Foreign	PMI
133	SAMVID	Annually	Magazine	Domestic	SPJIMR
134	Sanctuary Asia	Bi-Monthly	Magazine	Domestic	Sanctury Nature Foundation
135	SEBI And Corporate Laws	Weekly	Magazine	Domestic	Taxmann
136	Seminar	Monthly	Magazine	Domestic	Seminar Publications
137	Shopping Centre News	Bi-Monthly	Magazine	Domestic	Images Multimedia group
138	Sloan Management Review	Quarterly	Journal	Foreign	MIT Sloan School of Management
139	Social Work Chronicle	Biannual	Journal	Domestic	PublishingIndia.Com
140	South Asian Journal of Business and Management Cases	Biannual	Journal	Domestic	Sage
141	South Asian Journal of Human Resources Management	Biannual	Journal	Domestic	Sage
142	SPJIMR News	Triannually	Magazine	Domestic	SPJIMR
143	Strategic Management Journal	Quarterly	Journal	Foreign	Wiley-Blackwell
144	Telecom Business Review	Annually	Journal	Domestic	PublishingIndia.Com
145	Time	Weekly	Magazine	Foreign	Time, Inc
146	Vikalpa (IIMA)	Quarterly	Journal	Domestic	Sage
147	Vinimaya	Quarterly	Journal	Domestic	National Institute of Bank Management
148	Vision: The Journal of Business Perspective	Quarterly	Journal	Domestic	Sage
149	Week	Weekly	Magazine	Domestic	The Malayala Manorama Co. Ltd

Srl.	Title Of The Periodical	Frequency	Type	Origin	Publsiher
150	Careers360	Monthly	Magazine	Domestic	Pathfinder Publishing Pvt Ltd
151	Education Post	Monthly	Magazine	Domestic	Sat Sukrit Media Pvt Ltd
152	Education World	Monthly	Magazine	Domestic	DT Media and Entertainment Pvt Ltd
153	Retailer	Monthly	Magazine	Domestic	Franchise India Group

	NATIONAL		INTERNATIONAL		Total
	Journals	Magazines	Journals	Magazines	
Online	44	5	6	2	57
Print	9	24	16	1	50
Online+Print	23	1	15	7	46
Total	76	30	37	10	153
	106		47		

List of Databases

Srl.	Name Of The Source	Publisher	Nature	Mode of Access
1	Refinitiv Workspace	LSEG	Finance data for companies and trading , investment, wealth management financial analysisetc.	https://workspace.refinitiv.com/web
2	Capitaline	Capital Market Database	Financial Data for Companies	https://www.capitaline.com/
3	CMIE Economic Outlook	CMIE	Economic Data of India	https://economicoutlook.cmie.com/
4	CMIE Industry Outlook	CMIE	Industry Information	https://industryoutlook.cmie.com/
5	CMIE Prowess IQ	CMIE	Financial Data for Companies	https://prowessiq.cmie.com/
6	Ebsco - Business Source Complete	EBSCO Publishing	Journals, Magazines, Newsletters, etc. Database	http://search.epnet.com
7	Emerald Management E-journals	Emerald Group of Publishing	Journals articles	https://www.emeraldinsight.com/
8	Emerging Markets Information Service	ISI Emerging Markets	Portal for Industry, Company, A&M reports	http://www.securities.com
9	EPWRF - India Time Series	EPW Research Foundation	Economic and Finance Time Series Data Provide	http://www.epwrfits.in/
10	Euromonitor- Passport	Euromonitor Intenrational	Global Market Research Database	http://www.portal.euromonitor.com/portal
11	FT.Com	Financial Times	Newspaper artilce Database	https://www.ft.com/
12	Forrester	Forrester	Information Technology Industry Reports	www.forrester.com
13	Crisil Research	S & P	Presents a detailed and comprehensive analysis of the current trends and the long-term performance outlook on 75 industries in India. It includes the evolution of the industry, the regulatory environment, cost structures, nature and extent of competition, global trends along with statistical information on capacities, production, imports-exports, domestic and international prices, and consumption patterns.	https://www.crisilresearch.com/#/
14	Indianstat (Single User)	Datanet India Pvt.Ltd.	provides comprehensive socio-economics data about India and its states on internet	http://www.indiastat.com/default.aspx
15	Informs	The Institute for Operations Research and the Management Sciences	Journal articles	https://pubsonline.informs.org/
16	J-Gate	Informatics India Ltd.	Indexing service for Journals along with full access to open source Journals	https://jgateplus.com/search/
17	JSTOR Archive	JSTOR	Journal article Archivel collection	https://www.jstor.org/
18	ProQuest ABI-Inform Complete	ProQuest	Journal articles	https://search.proquest.com/?accountid=173520
19	ProQuest E-Books	ProQuest	E-Books Database	https://ebookcentral.proquest.com/lib/spjimr/home.action
20	Publishing India Journal	Publishing India Group	Journals database	http://www.publishingindia.com/journals/browse/

Srl.	Name Of The Source	Publisher	Nature	Mode of Access
21	Scopus	Elsevier	Largest abstract and citation database of peer-reviewed literature, featuring smart tools to track, analyze and visualize research	https://www.scopus.com/search/form.uri?display=basic
22	Sage Research Methods	Sage	supports research at all levels by providing material to guide users through every step of the research process	https://methods.sagepub.com/
23	Taylor & Francis Online Journals	Taylor & Francis	1500+ Journals	https://www.tandfonline.com/
24	Science Direct	Elsevier	BMA + EEF + DS+ Soc Sc. 4 subject Journals Collection	https://www.sciencedirect.com/
25	Statista	Statista	Statista is a database specializing in market and consumer data (Consumer Research). contains more than 1,000,000 statistics on more than 80,000 topics from more than 22,500 sources and 170 different industries	https://www-statista-com
26	Press Reader	Pressreader	Press reader is a digital newsstand covers 7000+ Newspapers and Magazines, Newspapers like Business Standard, Business Line, The Economic Times, The Wall Street Journal, The Hindu, TOI, etc	https://www.pressreader.com/
27	Wiley Business Management e-Journals	Wiley	Wiley Business & Management e-Journals -150 Journals	https://onlinelibrary.wiley.com/
28	Springer e-journals	Springer	3 subject journals collection 1. Economics & Finance - 76 titles;2. Business Management - 51 Titles; 3. Mathematics & Statistics - 193 titles.	https://link.springer.com/
29	WARC	WARC	The database covers global marketing strategy insight, leading advertising trends, case studies, research reports, company profiles, news, etc. It has in depth information on marketing, advertising and media research drawn from 30 international sources	https://www.warc.com/
30	Emerald Case Studies	Emerald Group of Publishing	Cases	https://www.emeraldinsight.com/
31	Sage Business Cases	Sage publishing	Cases	https://sk.sagepub.com/cases/
32	The Ken	The Ken	Business stories and Articles	https://the-ken.com/
33	Web of Science	The Clarivate	Abstract and Indexing Database	https://www.webofscience.com/
34	The CRAMA Videos	Consortium for the Advancement of Research Methods and Analysis (CARMA)	Research Methodology Videos	https://carmattu.com/
35	Grammarly	Grammarly	writing (typing) tool	https://app.grammarly.com/
36	Tracxn	Tracxn	Startup and Entrepreneurship	https://tracxn.com/
37	CB Insights	CB Insights	Startup and Entrepreneurship	https://app.cbinsights.com/